

TYPICAL FULL-HEIGHT NON-BEARING WALL
 362S162-33 STUDS @ 16"OC W/
 362T150-33 BOT TRACK &
 362T200-43 TOP DEFLECTION TRACK
 -OR-
 600S125-30 STUDS @ 24"OC W/
 600T150-33 BOT TRACK &
 600T200-43 TOP DEFLECTION TRACK
 WALL TYPE PER ARCH

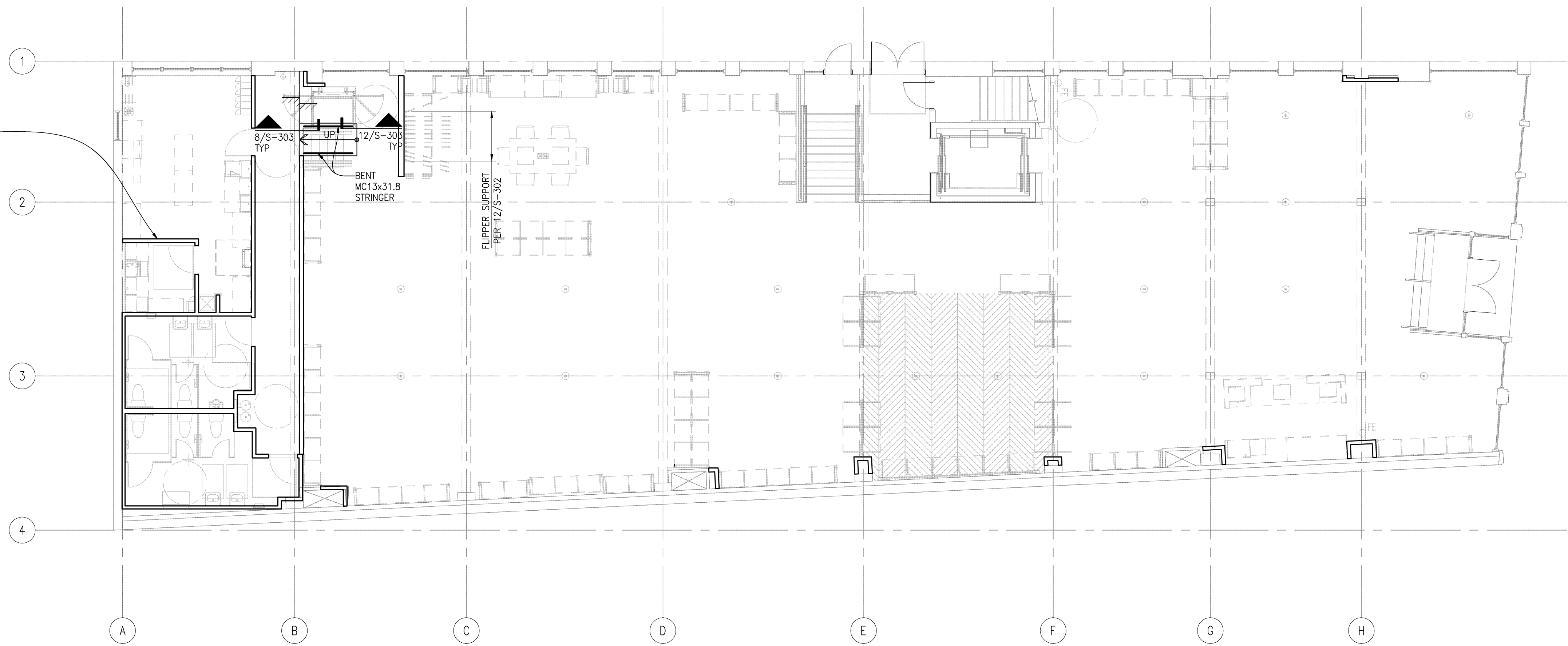

FLOOR PLAN NOTES:

1. STRUCTURAL GENERAL NOTES, DESIGN CRITERIA, ABBREVIATIONS AND LEGEND PER S-101 AND S-102.
2. VERIFY ALL DIMENSIONS AND ELEVATIONS WITH THE ARCHITECTURAL DRAWINGS. ALL EXISTING DIMENSIONS SHALL BE FIELD VERIFIED.
3. ALL DUCTS, CHASES AND PIPES SHALL BE PER MECHANICAL, PLUMBING, ELECTRICAL AND SPRINKLER DRAWINGS.
4. PROVIDE BRIDGING @ 4'-6" ABOVE FINISHED FLOOR AT ALL BEARING WALLS. WHERE WALLS ARE GREATER THAN 10'-0" TALL, PROVIDE BRIDGING @ 48"OC MAXIMUM ABOVE FIRST ROW.
5. CONTRACTOR IS RESPONSIBLE FOR ALL TEMPORARY SHORING AND ALL TEMPORARY BRACING/STABILITY OF THE SYSTEM DUE TO CONSTRUCTION LOADS.
6. TYPICAL COLD FORMED STEEL FRAMING DETAILS PER S-301.

FIRST FLOOR PLAN

SCALE: 1/8"=1'-0"

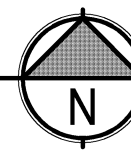

STRUCTURAL
FIRST FLOOR
PLAN

S-203

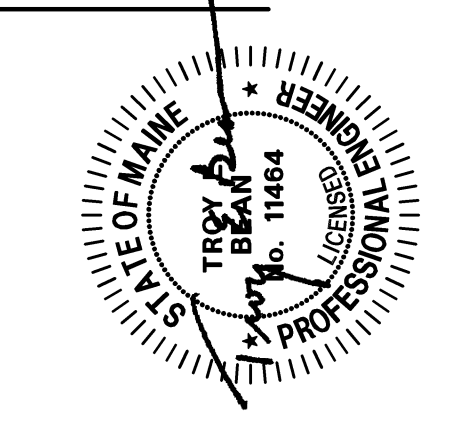

CALLISON
AN ARCHITECT COMPANY
CALLISON, LLC
www.callison.com

west elm
Downtown Portland
164 Middle Street
Portland, ME 04101
PROJECT #006-160335.00

EDCI ENGINEERS
818 STEWART STREET, SUITE 1000
SEATTLE WASHINGTON 98101
PHONE: (206) 332-1900 • FAX: (206) 332-1600
WEBSITE: www.edci-engineers.com
CIVIL / STRUCTURAL

OWNER:
WILLIAMS-SONOMA, INC.
3250 Van Ness Avenue
San Francisco, CA 94109
T 415 616 8602
F 415 439 8164
www.williams-sonoma.com